

Interior Features

- Handicap Accessible
- Hardwood floors throughout, with ceramic tile in bathrooms
- Granite counter tops kitchen and bathroom
- Cast iron tubs with ceramic tile surround in baths #2 & #3
- Ceramic tile shower stall & whirlpool in master bath
- 6' x 14' balcony with wrought iron railings overlooking the Charleston Garden
- 42" high wall cabinet in kitchen
- All appliances are G. and Jenn-Air
- Gas log fireplace
- Door hardware in oil rubbed bronze finish

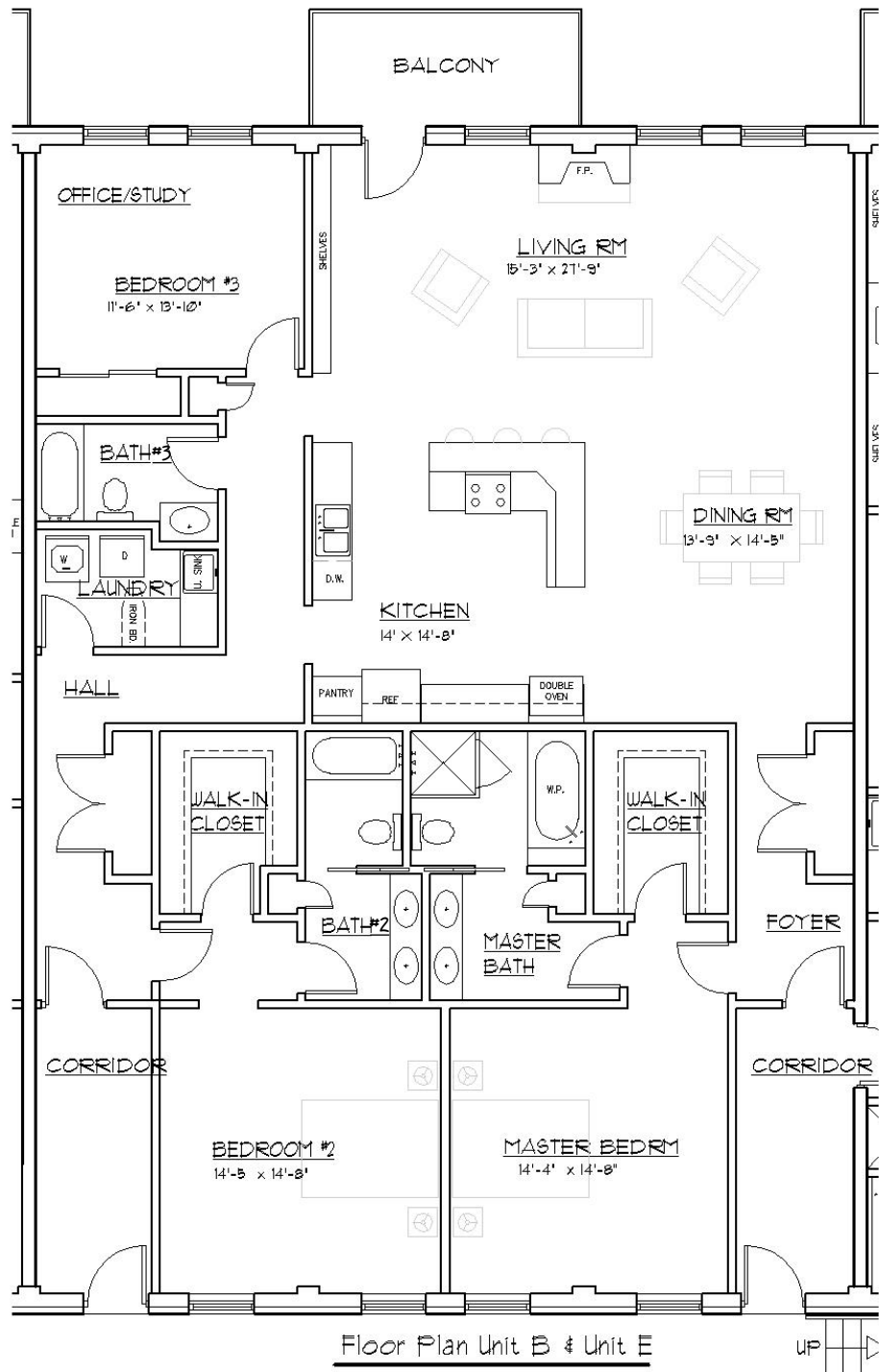

Floor Plan Unit B & Unit E

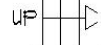

Charleston Garden
at Flat Rock

UNIT B: 3 BEDROOM, 3 BATH
2400 SQ.F.T

\$469,000.00